Social Events

DR. AND MRS. THOMAS E. BUTT

Miss Linda Hunter Weds Doctor Thomas E. Butt Saturday

The marriage of Miss Linda Sue Hunter, daughter of Mr. and Mrs. Walter D. Hunter, Jr., of Appomattox to Doctor Thomas E. Butt, son of Mr. and Mrs. Herbert H. Butt, of Pocahontas, Virginia, took place Saturday, July 13, 1963, at 4:30 p.m. in the Concord Presbyterian Church.

The Reverend Harry Christie, Jr., pastor of Calloway Presbyterian Church officiated.

The music was furnished by Mrs. Elsie Harris at the organ, W. D. Hunter III, from Washington, brother of the bride sang "O Perfect Love" and "The Lord's Prayer."

Given in marriage by her father, the bride wore a gown of embroidered organza over peau de soie. She carried a prayer book topped with white orchids and showered with stephonitis. She wore a strand of cultured pearls, a gift from the groom.

Mrs. Virginia Usry, of Richmond, served as matron of honor. Bridesmaids were Mrs. Barbara Lutz Hunter, of Washington, D. C., and Miss Ellie Doug Hunter, of Red House, Va. Each carried a cascade of large white mapestle daisies tied with white ribbon. Their dresses were made of yellow silk shantung.

Martha Hunter, cousin of the bride, was flower girl. She was dressed in white organdy.

The mothers each wore a corsage of pink rose buds at the shoulder. The mother of the bride was dressed in turquoise and pink accessories. The mother of the groom chose a beige costume. The bride's grandmother wore rose.

Richard Smith, of Richmond, served as best man. Ushers were Hal Butt, brother of the groom from Baton Rouge, Louisiana, and David Vaughn, from Lexington, N. C.

A reception was held immediately following the ceremony in the fellowship hall at the church.

The couple left for a short wedding trip through the Smoky Mountains. They will reside at Fort Stewart, Georgia where Captain Butt is stationed.

• • •

Mr. and Mrs. Walter Connor, Neil and Gail spent the week end at Virginia Beach.

• • •

Mrs. J. E. Sears and Miss Dot Sears joined Mrs. Eames Powers and daughter, Tish, of Lynchburg, at Camp Nimrod, on Sunday, where Mrs. Powers son, Bury, is at camp.

• • •

Mrs. J. R. Shuford has returned from Virginia Baptist Hospital and is recuperating at her home here.

• • •

Tom Holland, who is in the Navy, stationed at Great Lakes, Ill., is spending sometime at his home here.

• • •

Mrs. Russel F. Wagers, of Richmond, spent the week end with her sister, Mrs. Rachel F. Lawson.

• • •

Mr. and Mrs. Calvin Robinson and Mrs. G. L. Doss motored to Lynchburg Sunday afternoon where they visited Mrs. W. S. Bryant, who is a patient in the Virginia Baptist Hospital.

MISS LINDA GAYLE MAYHEW

Plans Awaited Wedding

The engagement of Miss Linda Gale Mayhew to Mr. Clyde Wade Rogers of Appomattox has been announced. The wedding will take place in Chestnut Hill Methodist Church on August 10.

Mr. and Mrs. J. Lloyd Hudson and daughter, Pat, and Mr. and Mrs. Ed Cawthorne are vacationing at Virginia Beach this week.

• • •

Miss Mabel Hudson, of Richmond, spent several days last week with her brother and sister-in-law, Mr. and Mrs. J. Lloyd Hudson.

• • •

Mr. and Mrs. J. C. Caldwell and Miss Rosa Mae Woodbridge, will return tonight from Virginia Beach, where they have been vacationing.

• • •

Miss Melanie Folks spent part of last week in Lynchburg with her uncle and aunt.

• • •

Mr. and Mrs. Ralph Besson, of Columbus, Ohio, were recent visitors in the home of Mrs. F. L. Martin.

• • •

Mrs. Josephine Carwile and family spent the week end with her mother, Mrs. Ernest Reid.

• • •

Mrs. Bertha Martin spent last Tuesday with Mrs. J. Davidson and Mrs. R. D. Robinson. Mrs. Martin and Mrs. Davidson visited Mrs. George Abbitt, Sr. in the afternoon.

• • •

Richard McDearmion, of Richmond, spent the week end here.

• • •

Mr. and Mrs. Fred Weakley and sons, Michael and Steve are vacationing in Indiana and other points of interest. While in Indiana they will attend the Cincinnatti Reds Vs St. Louis Cardinals baseball game.

• • •

Mrs. Morton L. Ferguson will spend this week end at Chesapeake with her sister, Mrs. Louise Phelps. She will be accompanied home by her mother, Mrs. Bergman, who has been visiting her daughter for two weeks.

• • •

Mrs. Jerry A. Burke and Mrs. Rachel P. Lawson spent Wednesday in Halifax with friends.

• • •

Mrs. C. B. Chandler and daughter, Louise, of Chase City, spent several days this week with Mr. Chandler who has accepted the position as Director of Instructions of Appomattox County. The Chandlers and their two daughters, Louise and Mary Bruce, will move here soon in a new home now under construction on Elmer Street.

• • •

Mr. and Mrs. H. W. Conner and two children, Jane and Jerry, and Mr. and Mrs. S. B. Kidd will leave Saturday for a trip through the northern States and up into Canada.

• • •

Mr. and Mrs. R. L. Bumgardner and family have moved to Warsaw where Mr. Bumgardner was transferred.

New Executive Installed By Presbytery

Appomattox Presbytery, with the minister and elder from most of its 82 churches, attending, convened in the Oak Level Presbyterian Church, RFD, Halifax, on Tuesday, July 16. Having recently created the office of Executive Secretary, the Presbytery attending had the privilege of sharing in the installation of its first Executive Secretary, Rev. Dr. John D. MacLeod, Jr.

Dr. MacLeod is the son of a Presbyterian Elder of Robbins, N.C., a graduate of Davidson College, and Union Theological Seminary in Richmond. Having served as pastor of churches in North Carolina and Virginia, Dr. MacLeod came to the Presbytery from Keyser, West Va. Rev. Cary Adams, chairman of the committee which secured Dr. MacLeod as Executive Secretary conducted the installation service in which all the Presbytery participated. Dr. MacLeod's office and home will be located in Lynchburg. His duties will include being Presbytery's Promotion Agent, Secretary of Membership, Field Director of Home Missions and Christian Education, and advisory member of all Major Committees. The functioning of this office will implement the total work of Presbytery.

Presbytery also elected the Rev. Hugo Sonne of the Farmville Presbyterian Church as Moderator. He will also serve as Moderator of the October meeting of Presbytery which will be held at Presbytery's Camp Site at Hat Creek.

Presbytery heard two inspirational sermons by two young ministers who were "before" the Presbytery for their examination for ordination. Mr. Ronald Pierce's subject was "Israel's Idols and Ours" from Jeremiah 10:

Mrs. G. L. Doss and Mrs. H. G. Johnson visited Mrs. W. S. Bryant Tuesday evening at the Virginia Baptist Hospital, where she is recovering from a recent illness.

Mr. and Mrs. C. S. Booth and daughter, Mary Watkins, will leave Sunday for Farmington where they will visit their son-in-law and daughter, Mr. and Mrs. K. H. Burrell. They will be accompanied by Charles and Ann Purcell, who have been visiting them for the past month.

Hixburg Revival Closed Friday

The Revival which began on Sunday evening at the Walker's Presbyterian Church at Hixburg will conclude on Friday evening with the 8 o'clock service. The Rev. Donald Carson, who grew up in the Hixburg Community and is now pastor of the First Presbyterian Church of Sanford, N.C. is the visiting speaker. The services have been well attended and Mr. Carson has been preaching inspiring and soul-searching sermons. Members of the community and area are cordially invited to attend the two remaining services.

Order Fuel Oil from us . . . early! Then, you have no Worry for winter. While you think of it . . . phone right now!

APPOMATTOX OIL CO.
11 Commerce Street
Phone 352-3421
Appomattox, Va.

Church News

Seventh-Day Adventist Church

Sabbath, July 13, Pastor Carpenter's subject was "Once Saved Always Saved?". Scripture texts Luke 18:9-14. Jesus spoke the parable of the Pharisee and the publican to certain which trusted in themselve s that they were righteous and felt no need of pardon and despised others, drawing apart from them as did the Pharisee as if to say "Come thou not near me, for I am holier than thou."

Sabbath School services 9:30 a. m.

Worship Service 11:00 oclock

Mid - Week Prayer Service 7:30

Pastor Carpenter will be showing Bible pictures each Wednesday night. All visitors are welcomed. Come.

Officers Nam At Reunion

At the annual Mea reunion held S aug 14, at the Atkins home, Appomattox, Va was elected preside Seay, vice president Eva (William) Mas tary - treasurer.

Oldest member p Mrs. Florence Woolfo pomattox, and the TER Tony Ferguson and Mrs. Donald Fre is one year old. Ab 125 persons were p the secy. - treas., Mr said that all of the looking forward to the reunion scheduled fo and Sunday in July.

State Bo

REPORT OF CONDITION OF "THE BANK O MATTOX" OF APPOMATTOX IN THE S VIRGINIA AT THE CLOSE OF BUSINESS ON 1963.

ASSETS

Cash, balances with other banks, and cash items in process of collection

United States Government obligations, direct and guaranteed

Obligations of States and political subdivisions

Other bonds, notes, and debentures (including $235,062.50 securities of Federal agencies and corporations not guaranteed by U. S)

Loans and discounts (including $1,122.00 overdrafts)

Bank furniture and fixtures

Investments and other assets indirectly representing bank premises or other real estate

Other assets

TOTAL ASSETS

LIABILITIES

Demand deposits of individuals, partnerships, and corporations

Time and savings deposits of individuals, partnerships, and corporations

Deposits of United States Government (including postal savings)

Deposits of States and political subdivisions

Certified and officers' checks, etc.

TOTAL DEPOSITS $3,177,942.45

(a) Total demand deposits $1,075,739.61

(a) Total time and savings deposits $2,102,203.84

Other liabilities

TOTAL LIABILITIES

CAPITAL ACCOUNTS

Capital: (a) Common stock, total par value $50,000.00

Surplus

Undivided profits

Reserves for Contingences

TOTAL CAPITAL ACCOUNTS

TOTAL LIABILITIES and CAPITAL ACCOUNTS

I. J. C. DAVIDSIN, Cashier, of the above-name solemnly swear that this report of condition is true an to the best of my knowledge and belief.

Correct—Attest: J. C. DAVIDSI

J. A. BURKE

H. C. PULLIAM

W. TWYMAN COLEMAN D

State of Virginia, County of Appomattox, ss:

Sworn to and subscribed before me this 10th da 1963, and I hereby certify that I am not an officer o this bank.

My Commission expires 14th of March, 1965.

T. HUNTER DICKERSON, Not

Charter No. 11205 Reserve Dis

REPORT OF CONDITION OF THE FARMERS NA BANK OF APPOMATTOX IN THE STATE GINIA, AT THE CLOSE OF BUSINESS ON J 1963 PUBLISHED IN RESPONSE TO CALL M COMPTROLLER OF THE CURRENCY, UND TION 5211, U. S. REVISED STATUTES.

ASSETS

Cash, balance with other banks, and cash items in process of collection

United States Government obligations, direct and guaranteed (Net of any reserves)

Obligations of States and political subdivisions (Net of any reserves)

Other bonds, notes, and debentures (including $249,375.00 securities of Federal agencies and corporations not guaranteed by U. S.) (Net of any reserves)

Corporate stocks (including $8,400.00 stock of Federal Reserve bank) (Net of any reserves)

Loans and discounts (including $66.95 overdrafts) (Net of any reserves)

Bank premises owned $66,356.19, furniture and fixtures $29,482.21

Other assets

TOTAL ASSETS

LIABILITIES

Demand deposits of individuals, partnerships, and corporations

Time and savings deposits of individuals, partnerships, and corporations

Deposits of United States Government (including postal savings)

Deposits of States and political subdivisions

Certified and officers' checks, etc.

TOTAL DEPOSITS $4,557,499.59

(a) Total demand deposits $1,258,549.35

(b) Total time and savings deposits $3,298,950.27

TOTAL LIABILITIES

CAPITAL ACCOUNTS

Capital Stock:

Common stock, total par $140,000.00

Surplus

Undivided profits

Reserves

TOTAL CAPITAL ACCOUNTS

TOTAL LIABILITIES and CAPITAL ACCOUNTS

MEMORANDUM

Assets pledged or assigned to secure liabilities and for other purposes

I, WILLIAM A. HUNTER, Cashier, of the above-na do hereby declare that this report of condition is tru rect to the best of my knowledge and belief.

WILLIAM A. HUNTER

We, the undersigned directors attest the correctn report of condition and declare that it has been exam and to the best of our knowledge and belief is true an

A. R. HARWOOD

MARY B. MURPH

F. L. MURPHY, JR.

JULY CLEARANCE

25% off on all Summer Merchandise

• Dresses • Sleeveless Blouses
• Jamaica Shorts • Men's Sport Shirts
• Boys' Sport Shirts • Childrens Swim Suits and Play Toys
• COSTUME JEWELRY

NYLON HOSE
FINEST QUALITY, SEAMLESS MESH OR SELF SEAMS
2 PAIRS $1.00

INGLE'S DEPT. STORE
APPOMATTOX, VIRGINIA

I'm proud to represent the WORLD'S LARGEST AUTOMOBILE INSURANCE COMPANY
FOR INSURANCE SEE

JOHN P. TAYLOR
Phones: Office 352-3663
Home: 352-2089
Appomattox, Va.
STATE FARM MUTUAL AUTOMOBILE INSURANCE COMPANY
Home Office: Bloomington, Illinois

BEST BUYS! IN CARS
AT GRINELS MOTOR CO.

1953 Chevrolet
4-Door, 210 series, powerglide transmission, radio and heater.

1954 Nash Rambler
2-Door, hardtop, radio and heater.

1955 Pontiac
4-Door, automatic transmission, radio and heater.

1955 Chevrolet
4-Door, 210 series, 6 cylinder motor, radio and heater.

1955 Chevrolet
2-Door, 210 series, 6 cylinder, radio and heater.

1956 Ford
4-Door, Fairlane, V-8 motor, automatic transmission, radio and heater.

1957 Mercury Monterey
2-Door, hardtop, power steering, power brakes, automatic transmission, radio and heater.

TRUCKS

1955 Dodge
Pick-up.

1954 Chevrolet
Pick-up.

1956 International
2 ton.

GRINELS MOTOR CO.
YOUR FORD DEALER
VA. Dealers License 729 Rt. 460 - Dial 352-2121

Times-Virginian
PUBLISHED EVERY THURSDAY
IN THE HEART OF VIRGINIA'S DARK TOBACCO BELT
Appomattox, Virginia
ESTABLISHED IN 1892

...rd Vaughan ..... Editor And Publisher
...illard G. Stimpson ..... News Editor
...alvin Robinson ..... Assistant To The Publisher

Entered as second-class matter at the Post Office at Appomattox, Virginia under Congress of March 3, 1879.

Address all correspondence to The Times-Virginian, Appomattox, Va.

Subscription rate: $3.00 a year in Appomattox, Buckingham, Prince Edward, Amelia, Campbell, Nelson and Charlotte Counties, elsewhere $3.50, payable in advance. ...copy 5c.

Member: Virginia Press Association

...Rocks

...have about finished ...east.

...r Perdieu, of Char... spent a day last week ...mother, Mrs. Rosa ...

...attended the Execu... ...ing of the ... Association at Red ... last Monday night. ...team fell last week ...arm on glass.

...from here attended ...nday night in Central ...Tuesday night.

...e sorry to hear Z. V. ...of Virginia Baptist ...Tuesday for treat...

...Almond celebrated ...nday quietly in her ...ney Ky 12. She had ...noon guest her two ...rs. Otis Ranson and ...ghters, Carrie and Shiela ...Also her son Harry. ...guests were E. L. ...family, of Madison ...o visiting in this ...were Mrs. Lockie ...Mrs. Sandra McIn...

...Franklin, of Ever... Rickie Almond, of ...ghts, spent last week ...unt, Mrs. Otis Ran...

Mrs. Bettie Larney and children, of Knoxville, Tenn., arrived Saturday to visit her parents, Mr. and Mrs. W. R. Moore and grandfather, A. T. Anderson.

Revival Begins July 28 At Evergreen

Revival services will begin Sunday, July 28 at 8 p.m. at the Evergreen Baptist Church, Evergreen, Va. Reverend Frank D. Metcalf, evangelist and pastor of New Chapel Baptist Church, Rustburg, will be the speaker.

Reverend Thomas A. Waddill, pastor of Spout Spring Baptist Church, will be the song leader. Reverend V. L. Hudson, pastor of the Evergreen church and the congregation extend a cordial invitation to the public to attend.

DID YOU KNOW

DID YOU KNOW that your water supply should be at least 100 feet from any cemetery, barnyard, pit privy, septic tank drainfield or other source of contamination? Your Health Department sanitarian will be happy to help you and your well driller locate a site for your new well.

Legion & Auxilary Annual Picnic

The American Legion and the Auxillary will hold its annual Picnic at the American Legion Post Home at 6:45 Monday, July 22. All members and their families are urged to attend.

Mrs. Gates Richardson, Department Commander will be present to install the Officers of the Post for the coming year.

A picnic menu has been planned that will appeal to both the adults and their children.

Squad Answers 10 Calls In June

Ten hurry up calls were made to the county Rescue Squad during June. Among them was a case of multiple bee stings. The Squad also ran a race with the Grim Reaper and won. Squad members drove 708 miles and clocked 156 hours serving on calls. Thirty hours were spent in special training. They assisted the injured in the train - truck collision at Burrus' Crossing and were on hand with rescue equipment in the two tragic drowning cases, one on the James River, and the other here in Appomattox when Reverend and Mrs. V. L. Hudson's son drowned in McDearmon Lake.

Concord Girl Attends 4-H Camp

Audrey Cardwell, daughter of Mr. and Mrs. Travis J. Cardwell of Concord, is attending the State 4-H Conservation Camp at Camp Farrar, Virginia Beach.

She was selected to represent Campbell County at the week long event because of her outstanding work in 4-H.

One hundred and fifty senior 4-H Club members from all over the state are attending.

EHRICH'S
...ptometrist And Opticians
...07 Main Street — Lynchburg, Virginia
...9 a. m. to 5 p. m. — Wed. 1 p. m.

SNEED'S
PHARMACY
YOUR COMMUNITY DRUG STORE
Where There Is No Parking Problem
Route 460 Appomattox, Va.
NOW IN OUR THIRD YEAR AND CELEBRATING!
ESPECIALLY FOR YOU
WESTCLOCK BABY BEN
ALARM CLOCKS
Reg. $9.98 Plus Tax
1/3 Off Plus Tax
WESTCLOX LASALLE, LADIES' & MEN'S
WRIST WATCHES
Reg. $9.95 To $19.95 Plus Tax
1/3 Off Plus Tax
BRING YOUR PRESCRIPTIONS TO
LIBBY Downing Sneed, Pharmacist
On Duty At All Times To Fill Your Prescriptions Promptly

Pastor Speaks

Pastor Says—

PARACHUTE PRAYING is seeking to hammer down the gates of heaven in an emergency. This kind of praying certainly is not in keeping with the scriptures. Nor is it in the right attitude toward God. It is an insult to God, as well as an injury to the one who exercises this kind of prayer. This is not to say, however, that God will not answer "emergency" prayers, but this kind of praying does not allow for the friendship of God. "If ye abide in me and my words abide in you, you shall ask what you will and it will be done unto you" John. 15:9.

There are many effects of "abiding" and surely one of them is friendship of God. To be sure God does not answer prayer on the basis of friendship alone, but this is one aspect of the answer so far as we are concerned. I had rather do business with a friend than a stranger, though I can do business with both.

A parachute has no use except in emergency. It is good to have these protections in emergencies, but suppose all the equipment of the soldier was just emergency equipment. There would be no time nor equipment for being a regular soldier.

How would you feel if your children only came to you when there was an emergency? Would you not be grieved and concerned that they had only this level of concern for their life? Think how our Heavenly Father must "feel" about us! But thanks to God he does not "feel" like us on these matters. Of course we can come to him at anytime. My plea is that we pray often, stay in contact with him daily. Not only will we fair better in the emergencies of life, but serve him with more purpose day by day. We will have a larger sense of mission.

Find your place in God's house this Sunday in prayer and worship. It seems that a lady came to church late on Sunday morning. She inquired of the usher if the services were over. The wise usher replied, "No madame, the worship is just about concluded, but the services are just beginning."

O. D. Moore
Liberty Baptist Church

HD Schedule

The Home Demonstration Club schedule for week of July 22-26. Wednesday, July 24 — Oakgrove Club will meet at 6 p.m. and hold annual family picnic at the Club House.

Thursday, July 25 — Spout Spring Club will meet at 1:15 p.m. with Miss Josephine Walton.

Bible Material: Genesis 3 through 11.

Devotional Reading: Romans 5: 12-21.

Where Are You?

Lesson for July 21, 1963

The Bible might very well begin with an essay on sin; but it does not. It begins with two stories, one of Creation and the next of Sin. Stories, not essays, make up most of the Bible, and this is a good thing. What Christian students of the Bible have been discovering in their re-study of these ancient stories is that the point is: THIS MEANS YOU! The name Adam means Man, and the name Eve means Life. There is something very suggestive about this. Anyway, if we think of these stories as only legends out of the dim past, just stories to tell around campfire and hearth, we misjudge them. If we know about when all this was, and should we take these stories literally or as parables, we are still off the beam. What we need to do is take the stories to heart.

Anatomy of Sin

One great thinker in the Christian church has said, "Everybody's middle name is Adam. What he meant was, the story of Adam is the story of every man. The story of Adam's sin is the story of Everyman's sin. The cause, the course, the cruelty, the consequences, and the cure of sin are all here. But the central fact about sin, the really dreadful thing about it, is brought out by that fateful question that God puts to Adams, frightened Adam, silent Adam, hiding from the God whose questions must be answered.

Where are you? God asks. Now it is not hard to see that this question was not asked out of God's ignorance. God knew very well where Adams was, he knows where we all are. God asks the question to make Adam think: he had lost contact with God. God should not have had to look for him. He should have run joyfully to meet the God who had done him good and not evil. Instead, he is in hiding, friendless, useless and afraid.

Sin Cuts Us Off

That is essentially what sin is: being cut off. Adam was now separated from his Maker, out of harmony with him. He had given up trying to be what God wanted him to do. God's interests are no longer his interests. The likeness to God (about which we were thinking a week ago) is beginning to grow dim, so that not long after that—and right on up to now—there are descendants of the first man who look so cruel and are so wicked that any one in his right mind would say, If that's the image of God, I don't want any part of it. Adam was cut off in other words not only from God but from himself, his best self. Further, he was cut off from his wife. The story of Genesis tells of the joyful words of welcome when Adam sees Eve for the first time. Paradise, for both of them, is complete only when the other one, the loved one, is there to share it. Now all is changed. Adams only word about his wife is—"The woman Thou gavest me, she gave me the fruit" . . . It's all God's fault for sending Eve, or it's all Eve's fault for tempting him, it couldn't be his own fault, oh no! When you get to the point where you won't take responsibility for your own acts, when you blame everyone but yourself for your sins and your troubles, then you have really broken off relations with the human race.

The Solemn Question

The first question God asks of man rings like a solemn warning bell in the heart of every one same time or other. Where are you? You are here now, at this moment; but you are wherever you act, you are wherever things happen — or fail to happen — because of you. Someone perhaps might have believed in God if it had not been for you. You are there in that person's despairing cynical mind. Where are you? Results of what you say, what you do never stop with the saying and doing. Like stones thrown into a pond they create ripples that spread to distant shores. If an old man could realize all the evil that he caused during his lifetime, the burden of it would be overpowering. Yet there is another and a happier side. God's question, Where are you? reminds us that God does care what we do. He does not easily give up. He seeks men in their dark hiding places. If He demands obedience and punishes suffering, and He does, it is a sign of hope; for it shows that God takes human lives seriously: He is not content to let men go.

(Based on outlines copyrighted by the Division of Christian Education, National Council of the Churches of Christ in the U. S. A. Released by Community Press Service.)

County Line

Mr. and Mrs. Willie Jordan, of Falmouth, visited in the homes of Mr. and Mrs. Walter Jordan and Mr. and Mrs. Vernie Jones last week.

Dr. McClung, of Farmville, and Rev. W. H. Elder were supper guests Tuesday evening of Mr. and Mrs. E. R. Ferguson and supper guests of Mr. and Mrs. Vernie Jones Wednesday night.

Fred Mayberry, son of Mr. and Mrs. William Mayberry is in the Lynchburg General Hospital where he underwent surgery Saturday. We hope he will soon be well and back at home.

Mr. Robert Mann returned to his home today from the hospital and is improving nicely.

Mr. and Mrs. Clyde Mayberry and Mrs. Russell Mayberry and family visited Mr. and Mrs. Berkley Mayberry Sunday.

Mr. and Mrs. Ray Phillips, of Tennessee, visited in the home of Mr. and Mrs. Henry Mann and family and Mr. and Mrs. Nelson Mann over the week end.

Miss Brenda Nash visited her parents, Mr. and Mrs. Richard Nash and family over the week end.

Mrs. H. D. Jennings, of Lynchburg, visited Mr. and Mrs. Elliott Nash Wednesday night.

Mrs. Gracie Irby visited her daughter and son-in-law, Mr. and Mrs. Markas Britton and family, of Brookneal, last week end. We are also sorry to report Mrs. Irby's father, Mr. Edd Elder, of Red House is in the Lynchburg General Hospital. We wish him a speedy recovery.

Congratulations to Mr. Winfred Nash. He's sporting a new car.

American Station Changes Owners

David R. "Skip" Caldwell is now owner and operator of the American Gasoline Station just west of Appomattox on Route 460. Previously, Caldwell and his father D. E. Caldwell, Jr., had operated the Texaco station adjacent to the Caldwell Motor Court. Widening of Rt. 460 will soon cause the closing of the Caldwell Texaco operation, but D. E. Caldwell, Jr., is continuing as operator for the next several weeks.

Former Pastor To Lead Revival

The Reverend John S. Moore, pastor of the Manley Memorial Baptist Church Lexington, Va., will be the guest preacher for revival services which begin in Elon Baptist Church, Pamplin, on Sunday evening, July 28, at eight o'clock, as announced by the church's pastor, the Reverend John Leslie Hart. The Reverend Mr. Moore is a former pastor of the church and has many friends in the church and the community.

A native of Tennessee, Mr. Moore is a graduate of Carson-Newman College in that state and of the Southern Baptist Theological Seminary. His first pastorate was in Pamplin, after which he served for several years the Amherst Baptist Church before assuming his present pastorate several years ago.

• WHEEL ALIGNMENT
• WHEEL BALANCING
GRINELS MOTOR CO.
Va. Dealer License No. 729

NOTICE

I am now operating the American Station, formally operated by H. H. Moore, Jr., located on 460 West.

Equipped for complete Car and Truck Service
Free Pick-up and Delivery Service

Phone 352-7420

David R. Caldwell

CALDWELL AMERICAN STATION
Route 460 West Appomattox, Va.

PUBLIC AUCTION SALE

The Commonwealth of Virginia, Department of Highways, will offer for sale to the highest bidder at Public Auction on

Friday, July 26, 1963 at 11 A. M.

beginning at the Mayberry dwelling at Spout Spring and continuing Eastward all the following buildings situated along the proposed location of Route 460, Project 0460-006-105, c-503.

FORMER OWNERS	DESCRIPTION
(1) Jack O. Mayberry and wife	36'x41', 2 story frame dwelling
(2) Norman C. Turner Estate	30'x40', 1 story frame service station — 10'x20' frame garage
(3) H. B. Martin	26'x38', 1½ story dwelling
(4) H. Russel Woodson and wife	16'x31', 1 story frame dwelling. 24'x27', 2 story frame service station. 6'x6' brick well cover with pump and tank.
(5) Hunter and Eva M. Jamerson	28'x48', 1 story frame dwelling. 4'x4' (outdoor) brick fireplace.

TERMS OF SALE: Ten per cent (10%) of the purchase price is to be paid in cash to the District Right of Way Engineer or his representative at the time and place of sale, the remaining sum to be paid in cash within (5) days from the date of this sale. Buildings are to be removed within 60 days after written notice to proceed to remove.

The removal shall include the satisfactory disposal of all materials above the foundations. Foundation walls or columns and porches may be left extending above the existing ground surface providing they consist of non-combustible materials such as stone, brick or concrete. All other materials must be disposed of or removed from the right of way.

In the event that the buildings are not removed within the specified 60 days, the purchaser shall forfeit all right and title to same and shall also forfeit the purchase price, and in addition be liable for cost incurred in removal by the Commonwealth.

No bids will be accepted from state employees or from any person employed in connection with appraisals and/or acquisition of the rights of way of the above project.

The Commonwealth of Virginia reserves the right to reject any and all bids offered at this sale. Information regarding these sales and the terms of the sales may be obtained from District Right of Way Engineers Office of the Department of Highways, Lynchburg, Virginia.

Auctioneer will be W. B. Caldwell of W. B. Caldwell and Company, Harris Building, South Boston, Virginia.

J. R. Preston, District Right of Way Engineer

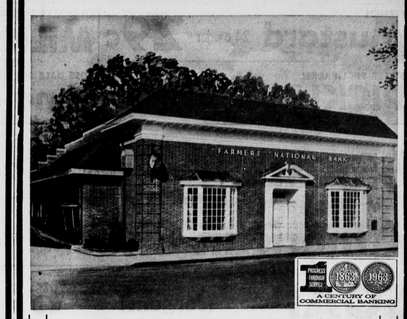

Recent Federal Law 87-397 now requires all institutions and corporations that pay interest and dividends to ask their depositor's or stockholders for their Social Security numbers.

This law applies to The Farmers National Bank.

To comply with this law we ask you to furnish us with your Social Security number.

We keep hustling toward our goal of serving you: promptly, efficiently, and in a friendly manner. When you need any banking service, come right in.

SEE US TODAY

The FARMERS NATIONAL Bank
"SURRENDERED TO SERVE YOU"
APPOMATTOX • VA.